



Eufaula City Schools

333 State Docks Road
Eufaula, Alabama 36027
(334) 687-1100 phone
(334) 687-1150 fax

Eufaula High School (9-12)

530 Lake Drive
Eufaula, Alabama
(334) 687-1110 phone
(334) 687-1121 fax

Admiral Moorer Middle School (6-8)

101 St. Francis Road
Eufaula, Alabama
(334) 687-1130 phone
(334) 687-1138 fax

Alabama Virtual Academy

<https://alva.k12.com>
(334) 689-5059

Eufaula Elementary School (3-5)

422 Sanford Avenue
Eufaula, Alabama
(334) 687-1134 phone
(334) 687-1136 fax

Eufaula Primary School (K-2)

520 Pump Station Road
Eufaula, Alabama
(334) 687-1140 phone
(334) 687-1142 fax

Early Learning Center (Pre-K)

333 State Docks Road
Eufaula, Alabama
(334) 687-1100 phone
(334) 687-1150 fax



Our Teachers



Our Students



Our Future

Board Members:

Mrs. Louise Conner
Mr. Otis Hill
Dr. James A. Lockwood
Mr. Richard W. Wingate

Superintendent's Office:

Dr. Elisabeth Davis, Superintendent
Mr. John Beasley, Assistant
Superintendent
Mr. James Bailey, Director of
Safety & Facilities
Mrs. Mitzi Clayton, Parental Involvement &
Information Liaison
Mrs. Michele Eller, Director of
Secondary Instruction
Mrs. Angie Ellis, Chief Financial Officer
Ms. Ellen Hatfield, Assessment &
Accountability Coordinator

Mr. Andy Hinton, Transportation
Supervisor
Dr. Elizabeth Long,
Special Education Coordinator
Mrs. Debbie Ludlam, Lead Nurse,
Health Services
Mrs. Holly Mitchell, Elementary
Curriculum Specialist
Mr. Ed Rigby, Athletic Director &
Head Football Coach
Ms. Dena Turchiano, Child Nutrition
Program Supervisor
Mrs. Deltonya Warren, Director of Federal
Programs & Early Childhood
Mrs. Sara Fenn, Interim Director of
Instructional Technology & Innovation

www.eufaulacityschoos.org

  **#WeAreECS**

The Eufaula City Schools Board of Education does not discriminate on the basis of race, color, national origin, sex, disability, or age in its programs and activities and provides equal access to the Boy Scouts and other designated youth groups. The following persons have been designated to handle inquiries regarding the non-discrimination policies: Dr. Elizabeth Long, Special Education Coordinator, Eufaula City Schools, 333 State Docks Road, Eufaula, Alabama 36027 • 334.687.1100, elizabeth.long@ecsk12.org; John M. Beasley, Assistant Superintendent, Eufaula City Schools, 333 State Docks Road, Eufaula, Alabama 36027, 334.687.1100, john.beasley@ecsk12.org

Vision
Mission

To create motivated, responsible
learners capable of reaching
their dreams

To equip students to reach their
dreams by providing an innovative,
collaborative environment that
promotes focus, creativity and confidence





Dream Big, Innovate Often!



ECS at A Glance

- 4 Schools
- 8 Universal Pre-K Classes with Head Start
- 2,600 Total Enrollment
- 80% Graduation rate
- 3.75 months reserve balance



Scholarships

- Over \$6.1 Million to 57 different colleges/branches of federal armed services



EnvisionU

- I Pads K-2
- Chrome Books 3-12
- Microsoft 365
- Canvas Learning Management System



STEM

- EPS (K-2) Lab, AMSTI
- EES (3-5) PLTW, AMSTI
- AMMS (6-8) PLTW & BEST Robotics
- EHS (9-12) PLTW, Best Robotics, Biomed & Engineering
- Science Fair
- STEAM Camp
- Computer Science/Coding



Project/Problem-Based Learning

- STEM Labs
- AMSTI Science (K-6)
- Project Lead the Way (K-12)
- Code.org
- Robotics



- Raised Gardening Beds
- Outdoor Classrooms
- Renovated College & Career Academy Building (9-12)
- Alabama Chess in Schools Grant

Other Opportunities

- AMMS 6th Grade Academy
- Swimming Lessons for all 2nd Grade Students at Community Center
- After-School and Summer Meal Programs
- A+ College Ready AP Grant Recipient
- College & Career Academies at EHS
- Mental Health Support through SpectraCare
- Dual Enrollment through University of Alabama Early College and Wallace Community College

Facilities Upgrades

- \$2.7 indoor facility for athletics and other extracurricular activities
- Renovated gym at EHS
- Renovated school store at EHS "Eufie's Place"
- New school store at AMMS (2018-2019 school year)
- Renovated gym locker rooms, bleachers, and bathrooms at AMMS

Buses

- WiFi
- Air Conditioning
- New Buses

Community Engagement and Public Relations

- Website
- Social media
- After school and summer meal programs
- Coffee Talk with the Superintendent
- Leadership Barbour County
- Multiple Community/Industry Partnerships
- School Tours
- Workforce Development & Collaboration

Awards

- EPS CLAS Banner School of Distinction
- Lean Frog K-12 Best Practices Award Finalist
- EHS Computer Science for All: Broadening Participation for Minorities & Females Award
- Extreme Networks Commitment to Innovative Digital Learning
- National Wild Turkey Federation Teacher of the Year
- PLTW Gateway Biomedical Alabama Teacher of the Year
- Alabama Governor's Computer Science Education Advisory Council
- Marbury Technology Innovation Award - Superintendent Category

www.eufaulacityschools.org

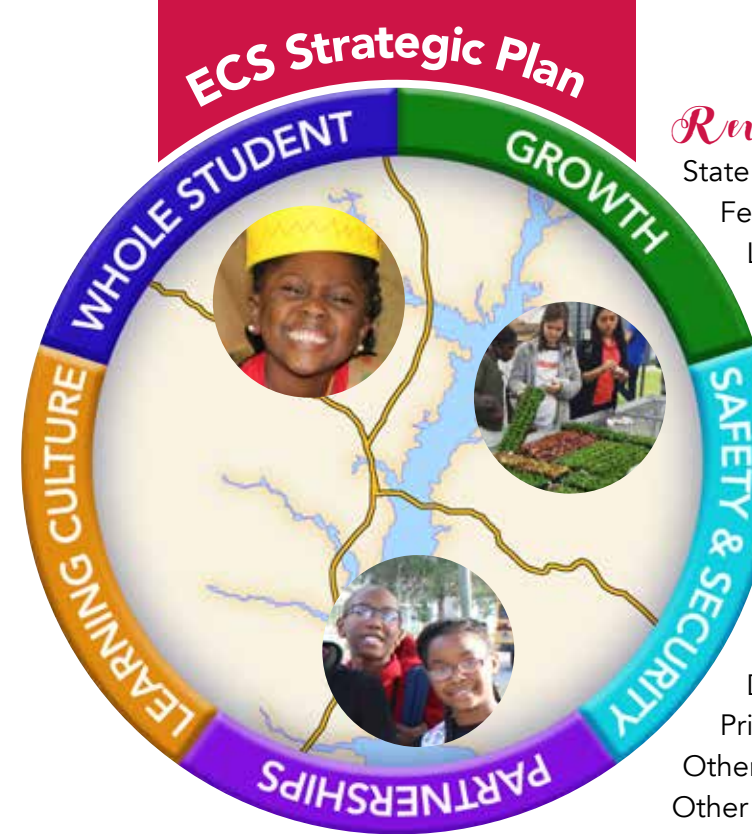

Systemwide Professional Development Opportunities

- Teacher Mentor Program
- Aspiring Administrator Academy
- Southern Regional Education Board (SREB)
- Engage NY Math
- Conceptual Math Program (CMP)
- AMSTI
- Google Suite
- EdCamp Lake Eufaula
- Project Lead The Way (PLTW)
- Advanced Placement (AP)
- Pre AP-Laying the Foundation
- Standards-Based Grading
- Ongoing Assessment Project (OGAP)
- Project/Problem-Based Learning



Revenues:

State Revenues	\$ 18,134,157.70	59.18%
Federal Revenues	\$ 3,616,812.24	11.80%
Local Revenues	\$ 6,722,068.67	21.94%
Other Sources	\$ 2,167,738.89	7.07%
Total Revenue	\$ 30,640,777.50	100.00%

Expenditures:

Instructional Services	\$ 14,701,086.79	45.68%
Instructional Support	\$ 4,182,946.12	13.00%
Operations & Maintenance	\$ 2,606,784.99	8.10%
Auxiliary Services	\$ 2,673,077.46	8.31%
General Administrative Services	\$ 1,762,607.64	5.48%
Debt Services	\$ 2,531,991.49	7.87%
Principle (Debt Services)	\$ 115,000.00	0.36%
Other Debt Services	\$ 133,641.26	0.42%
Other Expenditures	\$ 3,476,396.65	10.80%
Total Expenditures	\$ 32,183,532.40	100.00%

Total Operating Budget 2018	\$ 33,460,833.83
Average Teacher Salary 2018	\$ 47,185.89
Budgeted Per Pupil Exp	\$ 11,993.13
% of Gen Fund Budget Devoted to Instruction & Instructional Support	75.17%
# of Certified Employees	208
Total # of Employees	333
% of Teachers with Advanced Degrees	56.22%
Average # of Years of Experience for Teachers	14.85

[f](#) [t](#) **#WeAreECS**

Building our Future on a Tradition of Excellence